



83

PROPOSED SCHOOL BUILDING PLAN for ST. ANNE'S EDUCATIONAL SOCIETY
 IN PLOT BEARING S. No 90/7, PEERKANKARANAI VILLAGE No 136
 MARAIMALAI ADIGAL STREET, SRINIVASA NAGAR, P.O. MADRAS-63
 SCALE:- 1/8100

SHEET-1

REVISED PLAN. 14.9.92.

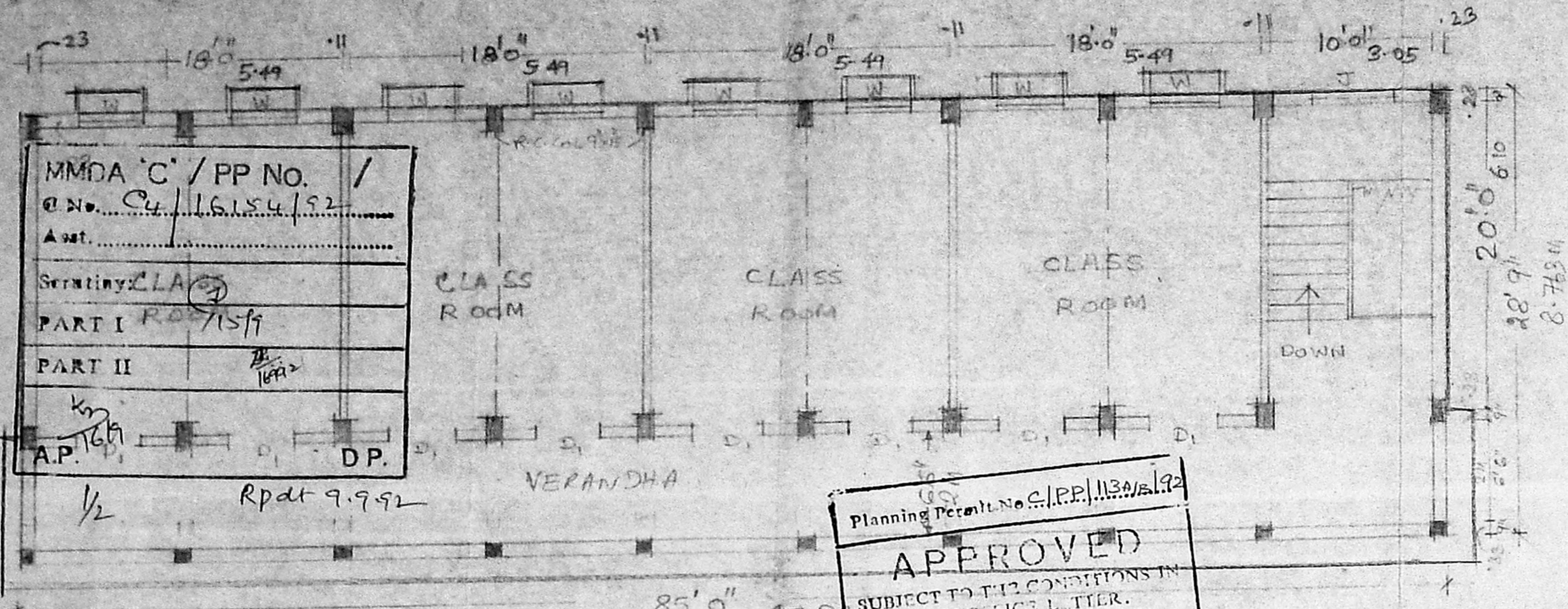

SECOND FLOOR PLAN

Planning Permit No. C./P.P./1130/192
APPROVED
 SUBJECT TO THE CONDITIONS IN
 THIS OFFICE LETTER.
 No. C./16154/92 Date: 19.9.92
 FOR MEMBER SECRETARY
 MADRAS METROPOLITAN
 DEVELOPMENT AUTHORITY
 MADRAS - 600 008.

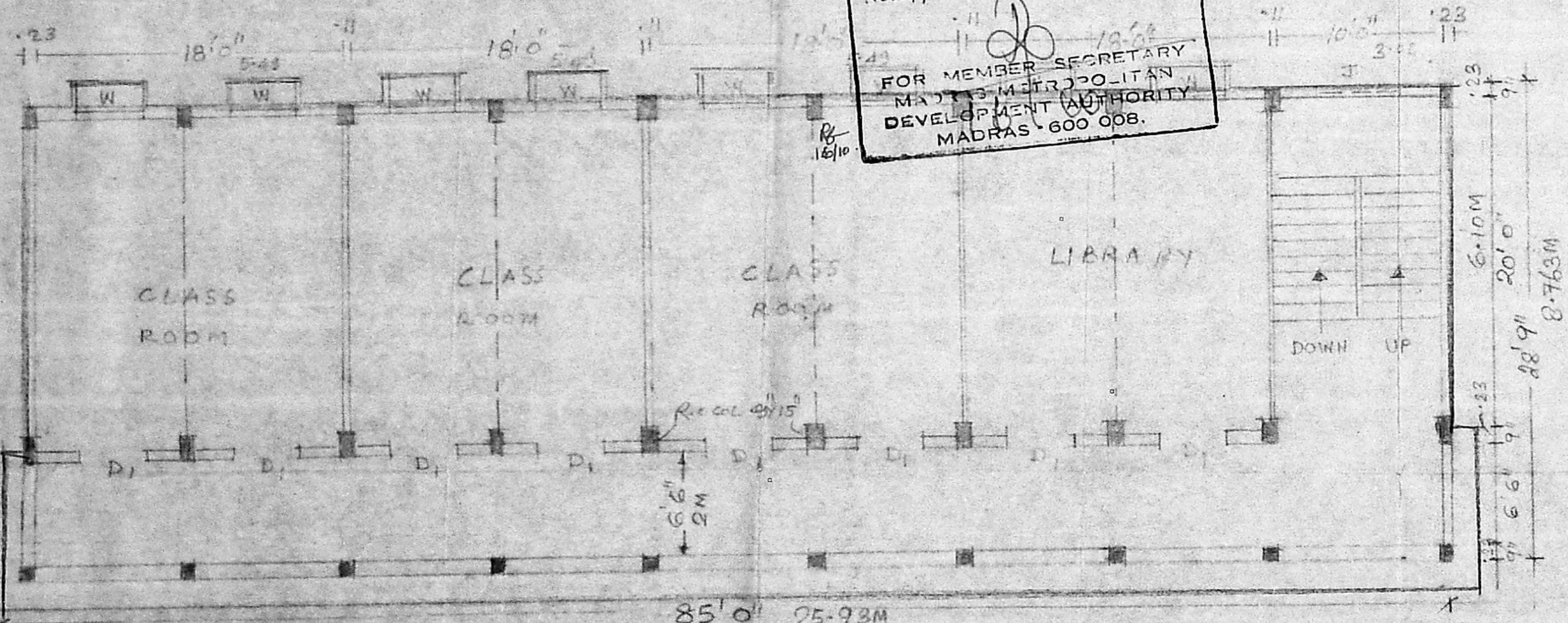

FIRST FLOOR PLAN

Sr. Sabina
 General Secretary.
 Regd No 308/86
 ST. ANNE'S EDUCATIONAL SOCIETY,
 9 MARAIMALAI ADIGAL STREET,
 SRINIVASA NAGAR, PERUNGALATHUR,
 MADRAS-600063.

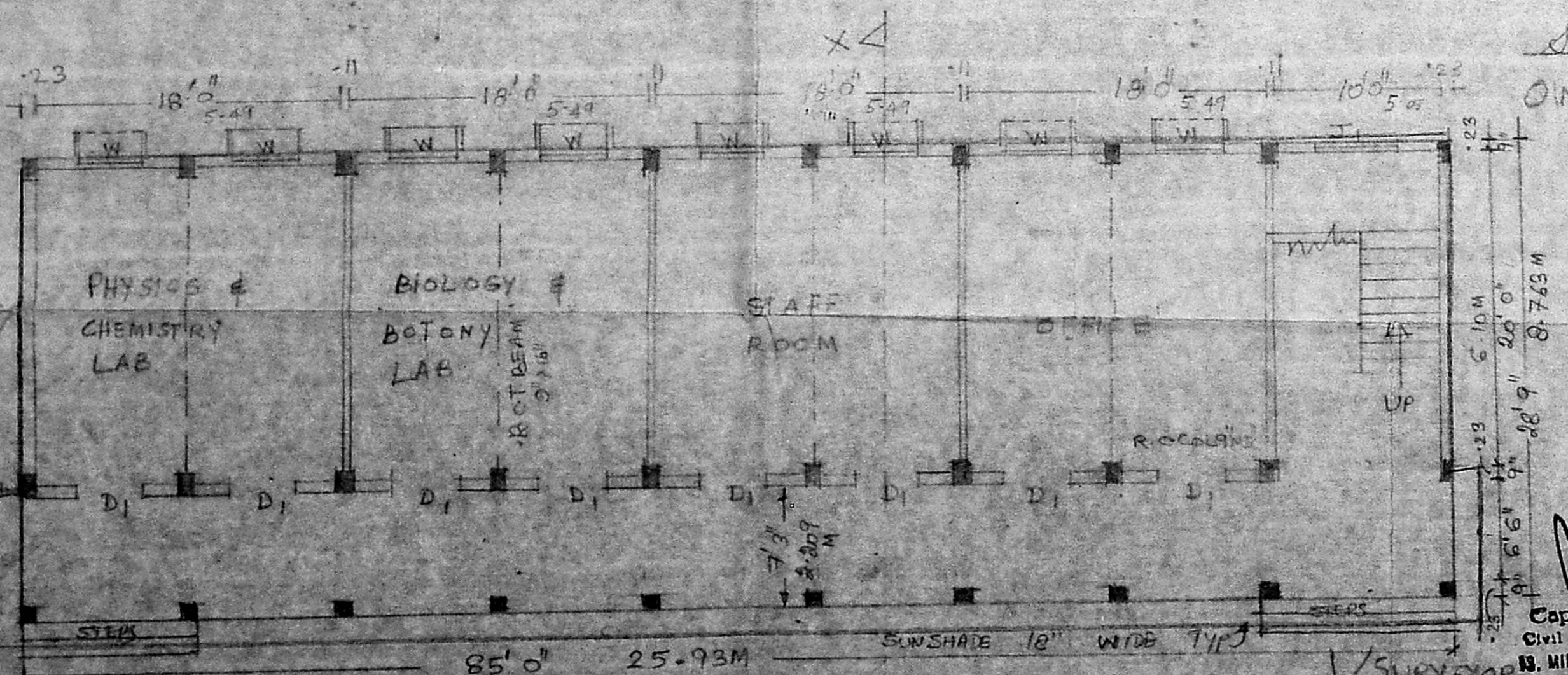

GROUND FLOOR PLAN

Sr. Sabina
 OWNER

Capt. R. E. DEENATHA RAO
 Civil Engineer & Licensed Surveyor,
 13, MIR BAKSHI ALI STREET, MADRAS-14
 Phone: 832801

L/SURVEYOR & ENGINEER

PROPOSED SCHOOL BUILDING PLAN for ST ANNE'S EDUCATIONAL SOCIETY
 IN PLOT BEARING S.N. 90/7, PEERKANKARANAI VILLAGE N. 136,
 MARAIMALAI ADIGAL STREET, SRINIVASA NAGAR POST, MADRAS-63.

SHEET-2



85

MMDA 'C' / PP NO. /
 C No. C4/16154/32
 Asst.
 Secretary: 15/9/92
 PART I
 PART II 16/9/92
 AP D.P.

Planning Permit No. C/PP/1135/92
APPROVED
 SUBJECT TO THE CONDITIONS IN
 THIS OFFICE LETTER.
 No. C4/16154/32. Date.....
 FOR MEMBER SECRETARY
 MADRAS METROPOLITAN
 DEVELOPMENT AUTHORITY
 MADRAS-600 008.

PROPOSED PLAN dt 4.9.92

2/2

Rpt dt 9.9.92

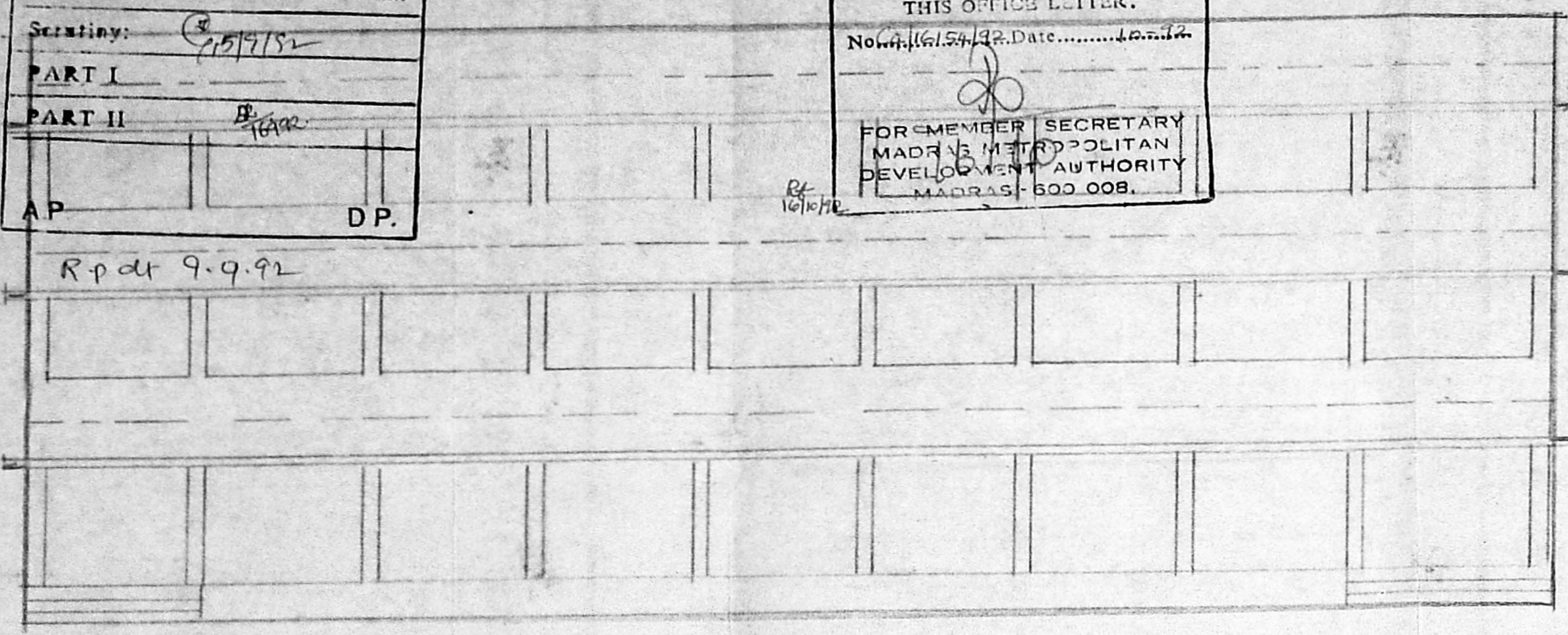

FRONT ELEVATION.

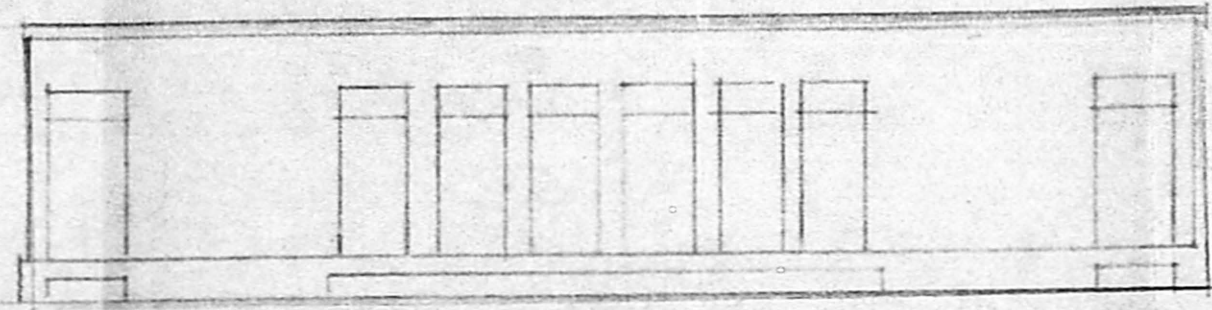
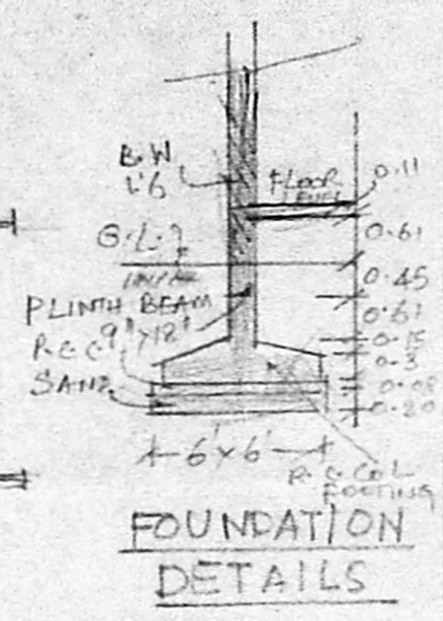

ELEVATION TOILET-BLOCK

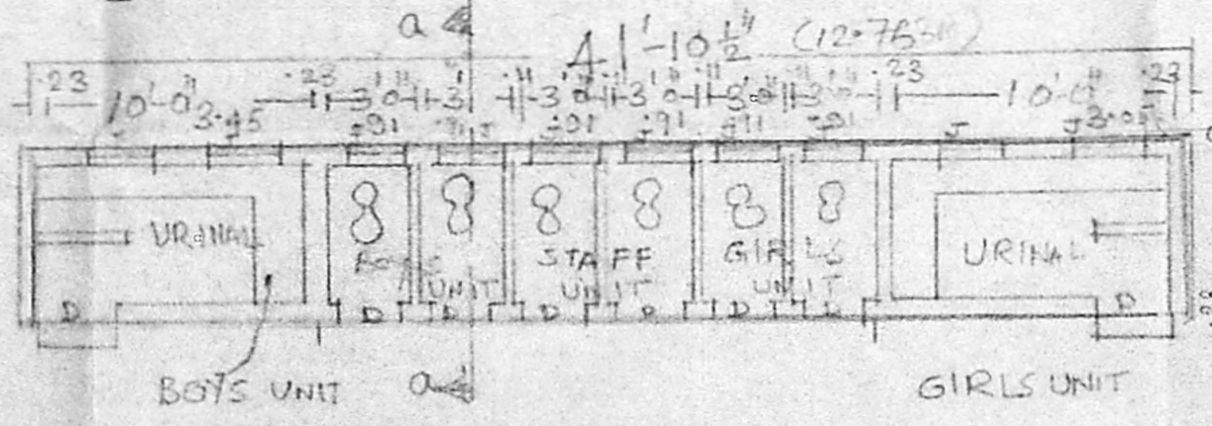
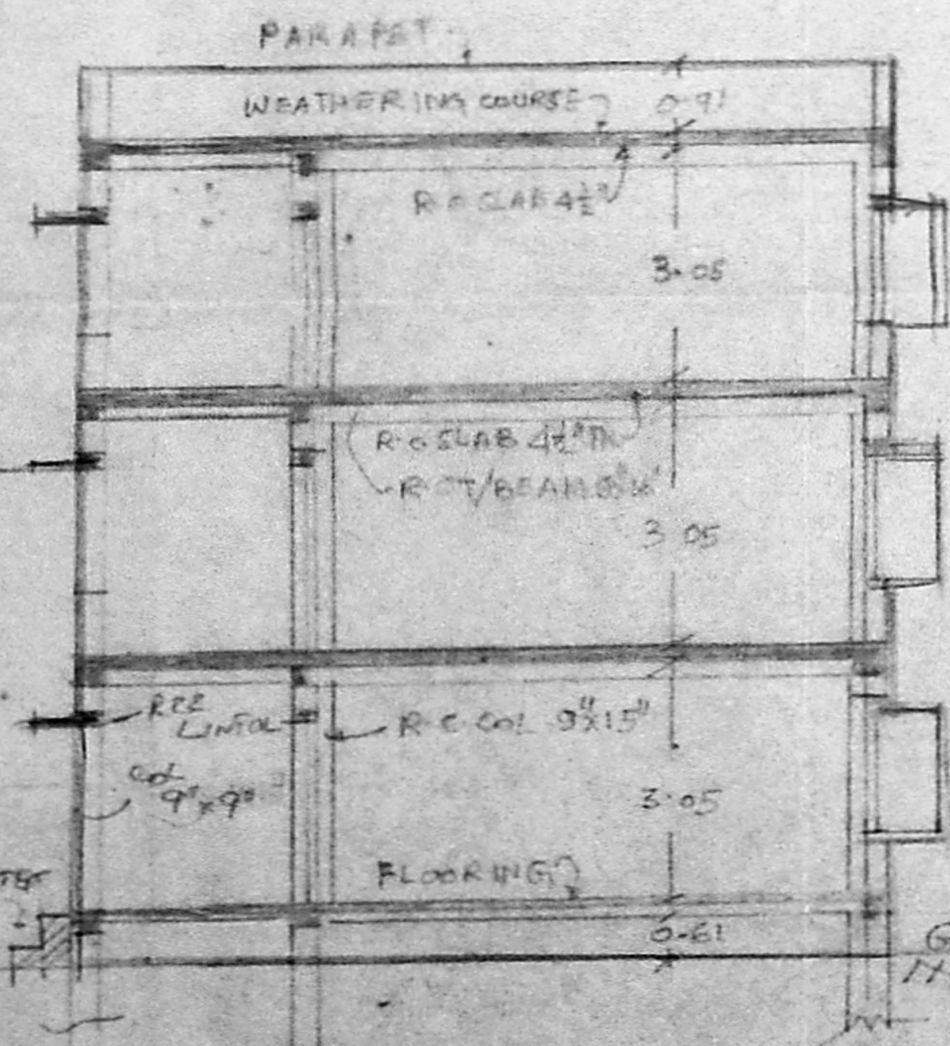
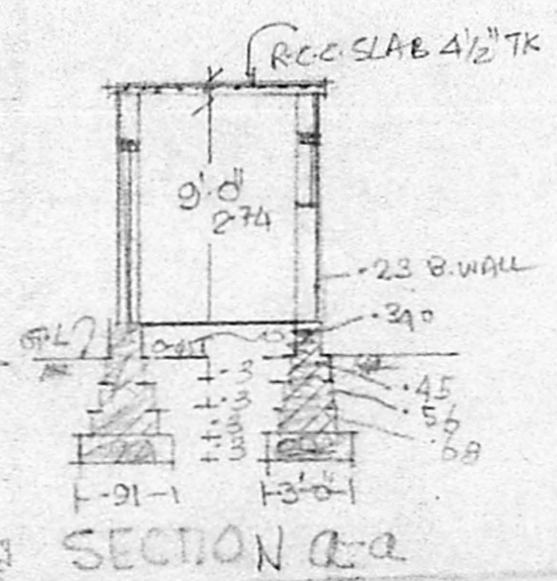

PROPOSED	
ROAD	
PLOT LINE	

- D=DOOR 4'-0" x 7'-6"
- D= " 2'-6" x 7'-6"
- W=WINDOW 4'-0" x 5'-0"
- J=JALLI 5'-0" x 3'-0"
- J= " 2'-6" x 3'-0"

PLOT EXTENT = 1300 m²
 G.F. PROPOSED = 268.184 m²
 F.F. " " = 227.224 m²
 S.F. " " = 227.224 m²
 FOUNDATION = AS PER DETAIL DRAWING.
 BRICK WORK IN C.M. 1:6 PLASTERING & CEILING
 IN C.M. 1:4, 1/2" THK CEMENT FLOORING IN C.M. 1:3
 1" THK OVER 5" THK P.C.C. 1:3:6 WEATHERING
 COURSE AS PER M.D.S.S. R.C.C. WORK 1:2:4 MIX
 WITH MIN. 0.05% REIN. AS PER DETAIL DRAWING
 WHITE WASH & PAINTING 3 COATS

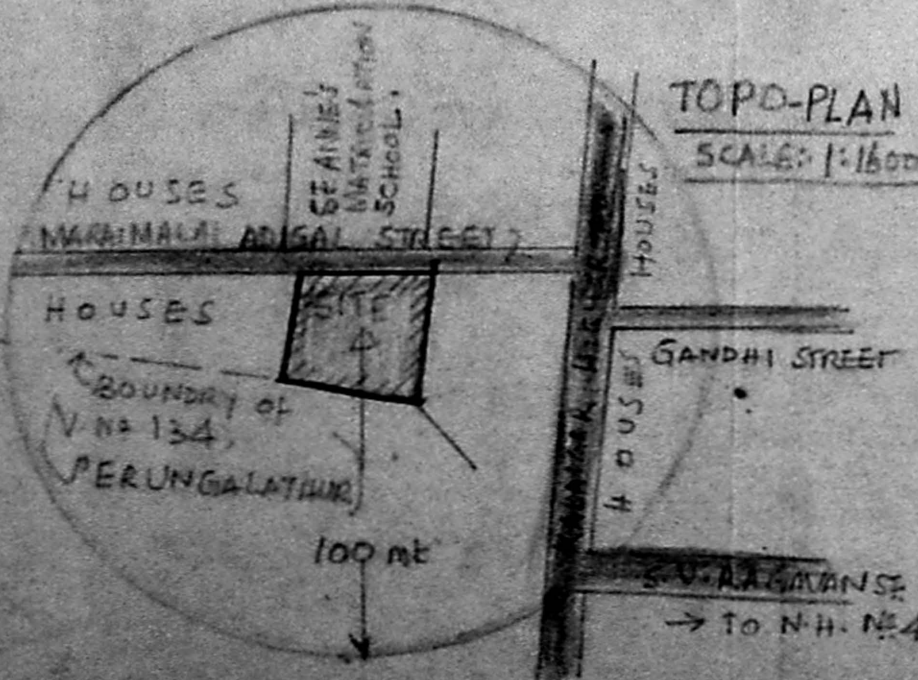
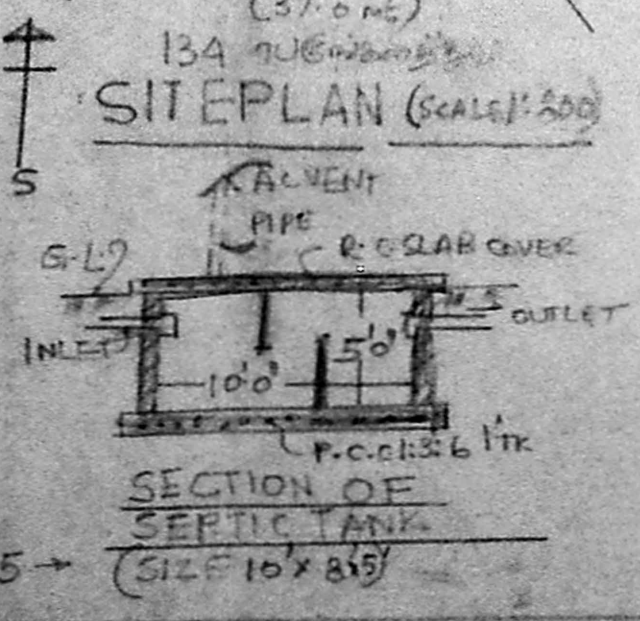

S. Sabina
 General Secretary,
 Resd No 300/96
 ST. ANNE'S EDUCATIONAL SOCIETY,
 8 MARA MALADIGAL STREET,
 SRINIVASA NAGAR, PERUNGALATHUR,
 MADRAS 600063.

S. Sabina
 OWNER

Capt. R. E. DEENATHA RAO
 Civil Engineer & Licensed Surveyor,
 13, MIR BAKSHI ALI STREET, MADRAS-14
 Phone: 832801

L/SURVEYOR
 & ENGINEER